

PATIENT PRESENTING CLINICAL SIGNS

Teddy Granda History: Episodic vomiting, diabetic.

SPECIES Physical Examination: N/A.

Feline Urinalysis: SG 1.070, glucose, negative sediment.

CBC: Normal.

BREED Serum Biochemistry: Elevated glucose, potassium, and creatine kinase, low chloride.

DSH Radiographic Findings: N/A.

SEX

MN

AGE

13 years

WEIGHT

17.4 #

INTERPRETED BY

Remo Lobetti, BVSc,
MMedVet (Med), PhD, Dipl.
ECVIM

ULTRASONOGRAPHIC EXAMINATION OF THE ABDOMEN

Urinary System

Small urinary bladder with a normal thickness and appearance of the wall. Normal anechoic urine with no sediment or uroliths evident.

Normal trigone area, proximal urethra, and iliac blood vessels.

Normal iliac lymph nodules. Ureters not visualized.

Normal renal size (both 4.2 cm), echogenic appearance, cortico-medullary differentiation, blood flow, pelvis, and capsule.

Reproductive System

N/A.

Adrenal Glands

Normal shape, echogenic appearance, size, and position.

Spleen

Normal size and echogenic appearance. Smooth homogenous parenchyma, smooth curvi-linear capsule, and normal vasculature. No evidence of inflammatory, neoplastic, infarction, or infiltrative changes noted.

Liver

Normal size, echogenic appearance, portal markings, and regular curvilinear capsule. Focal hyperechogenic non-shadowing parenchymal nodule. No masses evident. Small gall bladder containing normal anechoic bile. Normal thickness and echogenic appearance of the gall bladder wall. Normal bile duct.

Gastrointestinal

Normal appearance of the stomach, duodenum, small intestine, ileo-cecal junction, and colon with no loss of layering, normal wall thickness and peristaltic activity, and no distension of the lumen.

INVOICE

303212

DATE

8/18/22

IMAGING PERFORMED BY

Rebekah Jakum

HOSPITAL NAME

Community VP

REFERRING VET

Dr Hulshizer

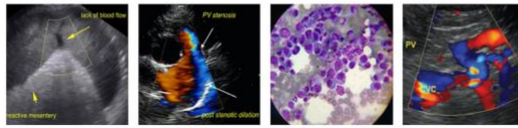

PATIENT *Pancreas*

Teddy Granda Normal size and echogenic appearance. Regular capsule. Normal echogenic appearance of the mesentery and fat surrounding the pancreas.

SPECIES *Free Abdomen*

Feline No mesenteric lymphadenomegaly.
No ascites.

BREED

DSH **ULTRASONOGRAPHIC FINDINGS**

SEX Primary Findings:

- None.

MN

AGE Secondary Findings:

- Hepatic nodule.

13 years

WEIGHT

17.4 #

INTERPRETATION OF THE FINDINGS & FURTHER RECOMMENDATIONS

Normal ultrasound examination of the abdomen.

INTERPRETED BY The hepatic nodule can be considered an incidental finding.

Remo Lobetti, BVSc, MMedVet (Med), PhD, Dipl. ECVIM Although the GI tract appears ultrasonographically normal, parasitic enteritis, inflammatory bowel disease, and dietary hypersensitivity needs to be considered.

Further assessment would be fecal analysis, serum cobalamin assay, and possibly endoscopy of the upper GI tract with biopsies.

IMAGING PERFORMED BY

Rebekah Jakum Specific therapy would be dependent on an etiological diagnosis.

HOSPITAL NAME

Community VP

REFERRING VET

Dr Hulshizer

INVOICE

303212

DATE

8/18/22

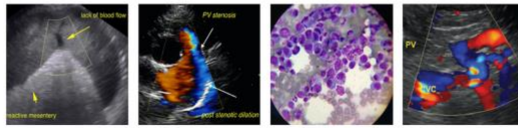

PATIENT

Teddy Granda

IMAGES

Liver

SPECIES

Feline

BREED

DSH

SEX

MN

AGE

13 years

WEIGHT

17.4 #



INTERPRETED BY

Remo Lobetti, BVSc,
MMedVet (Med), PhD, Dipl.
ECVIM

The information and recommendations provided are based on the images presented by the referring veterinarian. No evaluation can be communicated regarding pathology that was not visible in the image/video clips provided.

Thank you for this referral. If the clinical or image interpretation does not parallel your findings or if I can be of any further assistance, please contact me.

Remo Lobetti, BVSc, MMedVet (Med), PhD, Dipl. ECVIM (Internal Medicine)
rlobetti@mweb.co.za

IMAGING PERFORMED BY

Rebekah Jakum

HOSPITAL NAME

Community VP

REFERRING VET

Dr Hulshizer

INVOICE

303212

DATE

8/18/22